



**PATIENT**

Bruce Lazo

**PRESENTING CLINICAL SIGNS**

Mild increase ALP and ALT, ataxia, head tilt to left, neg menace OS, droopiness on left lip, suspicious of facial nerve paralysis

**SPECIES**

Canine

Abnormal PE/Chem/CBC/UA Results: ALT 139, ALP 462

**ULTRASONOGRAPHIC EXAMINATION OF THE ABDOMEN**

**BREED**

Goldne Retriever

**Urinary System**

The urinary bladder, trigone, cystourethral junction, and visible pelvic urethra exhibited normal thickness and tone. Anechoic urine was present in the lumen with no evidence of urine/lumen sediment, mineral, or calculi. The ureteral papillae were normal. The ureters were not visible which is normal. No evidence of inflammatory or neoplastic changes was noted.

**SEX**

MI

Normal size and margination were present in the kidneys. A normal 1:3 cortex / medulla ratio was maintained. The medulla and cortices were uniform in texture with some increased echogenicity and mild loss of corticomedullary symmetry and definition expected for the age of the patient. No evidence of pelvic dilation was present. The left kidney measured 7.0 cm in length. The right kidney measured 7.9 cm in length.

**AGE**

12yr

The area of the aortic trifurcation was free of pathology.

**WEIGHT**

79.8lb

The prostate was mildly enlarged in size with intact, symmetrical capsule contour. The margins of the gland were intact and able to be differentiated from the surrounding tissue. The prostatic parenchyma was mildly echogenic to heteroechoic without parenchymal mineralization. The prostate measured 3.7 cm in diameter. The bilateral testicles were sonographically normal.

**INTERPRETED BY**

R. McKenzie Daniel,  
DVM, DABVP  
(Canine and Feline)

**Adrenal Glands**

The left adrenal gland was uniform in size and contour with a uniformly hypoechoic parenchyma. The left adrenal gland measured 0.81 cm width at the caudal pole. The right adrenal gland was uniform in size and contour with a uniformly hypoechoic parenchyma. The right adrenal gland measured 0.76 cm width at the caudal pole.

**IMAGING PERFORMED BY**

Meghan Morse

**Spleen**

The spleen exhibited a finely textured and homogenous parenchyma which was hyperechoic to the liver and renal cortical parenchyma. The capsule was smooth and regular without apparent expansion. The splenic vasculature at the hilus was normal in volume with no evidence of congestion or thrombosis. Acute to chronic inflammatory, neoplastic, or benign parenchyma changes were not noted.

**HOSPITAL NAME**

East Fishkill Animal Hospital

**Liver/Gallbladder**

The liver was mildly enlarged in size. The liver parenchyma was mildly non-homogenous and hypoechoic to the spleen with a moderate coarse echotexture and subjective mild to benign parenchymal remodeling. The hepatic and portal vasculature were normal in appearance without signs of congestion. Normal vascular volume. The gallbladder was non-distended in size with thin walls and mild non-organized debris. The cystic and common bile ducts were normal.

**REFERRING VET**

Dr Baffi

**INVOICE 23003**

**DATE**

11/21/2025



**PATIENT**

Bruce Lazo

The gallbladder was non-distended in size with thin walls and primarily anechoic luminal content. The cystic and common bile ducts were normal.

**Gastrointestinal**

**SPECIES**

Canine

The stomach presented intact wall layering with a normal wall layer ratio. The lumen of the stomach was empty with no signs of ileus, obstruction or foreign material.

The small intestine presented intact wall layering with 1:3 muscularis/mucosa ratio. The lumen of the small intestine was empty with no signs of mechanical/metabolic ileus, obstruction or foreign material.

**BREED**

Goldne Retriever

Normal visible colon wall layers were present with apparent formed feces in lumen.

**Pancreas**

**SEX**

MI

The parenchyma of the left limb, body and right limb of the pancreas presented isoechoic to the adjacent omental fat. A normal curvilinear capsule contour of the pancreas was present. The visible pancreatic duct was normal. No signs of active inflammation or neoplastic disease was evident.

**Free Abdomen**

**AGE**

12yr

No omental masses, overt lymphadenopathy or peritoneal effusion was present.

**ULTRASONOGRAPHIC FINDINGS**

**WEIGHT**

79.8lb

**Primary**

- Chronic hepatopathy exhibiting parenchymal remodeling and small intraparenchymal cysts.
- Non-organized gallbladder debris
- Mild chronic renal changes
- Normal spleen.
- Normal bilateral adrenal glands
- Benign prostatic hyperplasia.

**INTERPRETED BY**

R. McKenzie Daniel,  
DVM, DABVP  
(Canine and Feline)

**INTERPRETATION OF THE FINDINGS & FURTHER RECOMMENDATIONS**

**IMAGING PERFORMED BY**

Meghan Morse

The appearance of the liver was nonspecific but most consistent with benign hepatopathy. Considerations for the liver may include benign vacuolar hepatopathy, inflammatory/infectious/immune mediated disease, hyperplasia, hematopoiesis, toxic hepatopathy (i.e., copper) or other with neoplasia thought less likely. Ultrasound guided FNA of the liver using a 25-gauge needle and assuming normal coagulation parameters would be warranted for screening cytology. Hepatosupportive medications such as Denamarin or Vitamin E as well as Ursodiol due to its antioxidant and immunomodulatory effects within the liver would be warranted, although these medications may not result in decreased hepatic enzyme levels. Leptospirosis titers / PCR may be considered if clinically indicated. Core or surgical biopsy is likely required for definitive diagnosis. No overt intrahepatic or extrahepatic macroscopic shunt or evidence of adrenal disease.

**HOSPITAL NAME**

East Fishkill Animal Hospital

**REFERRING VET**

Dr Baffi

**INVOICE**

23003

**DATE**

11/21/2025



**PATIENT**

Bruce Lazo

**SPECIES**

Canine

**BREED**

Goldne Retriever

**SEX**

MI

**AGE**

12yr

**WEIGHT**

79.8lb

**INTERPRETED BY**

R. McKenzie Daniel,  
 DVM, DABVP  
 (Canine and Feline)

**IMAGING PERFORMED BY**

Meghan Morse

**HOSPITAL NAME**

East Fishkill Animal  
 Hospital

**REFERRING VET**

Dr Baffi

**INVOICE**

23003

**DATE**

11/21/2025

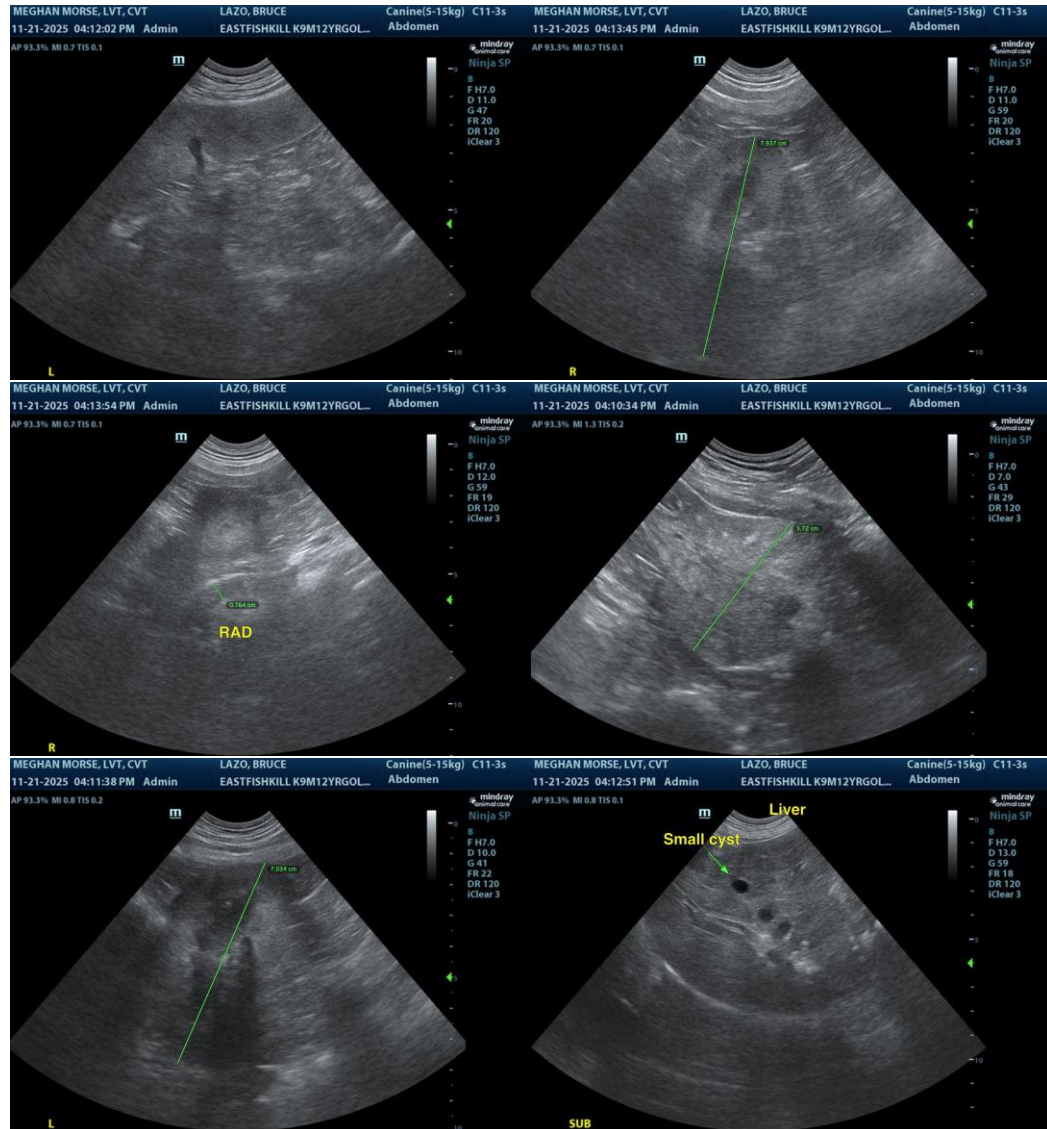

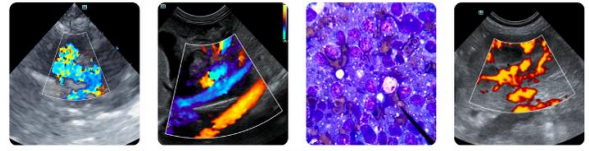

**PATIENT**

Bruce Lazo

**SPECIES**

Canine

**BREED**

Goldne Retriever

**SEX**

MI

**AGE**

12yr

**WEIGHT**

79.8lb

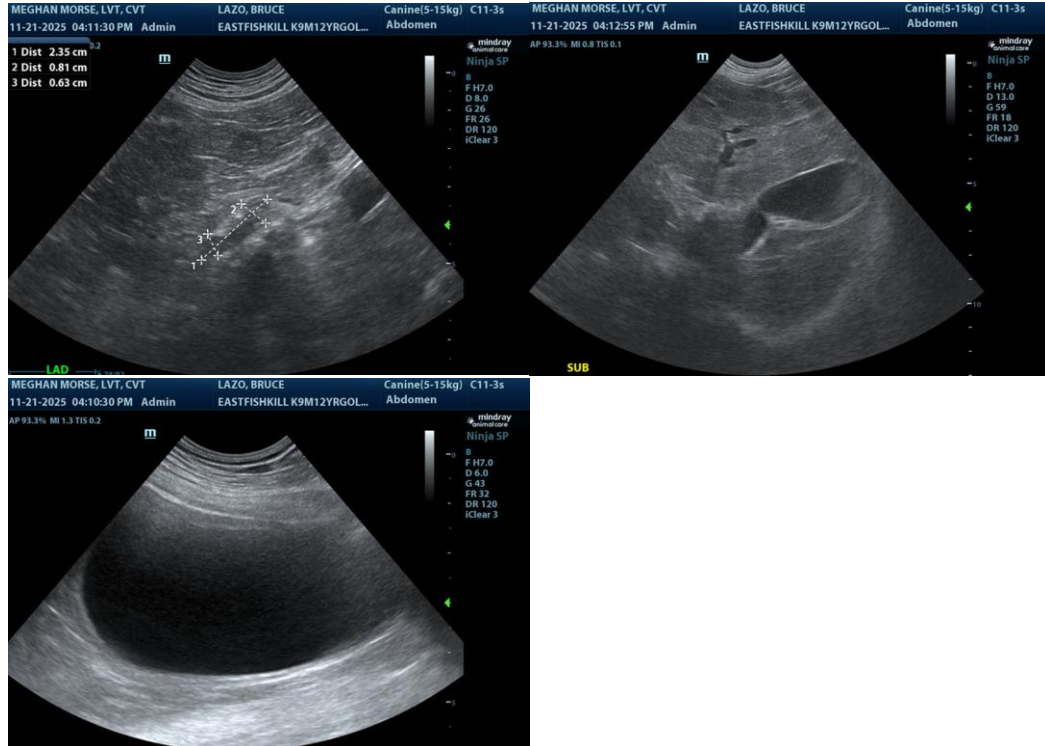

**INTERPRETED BY**

R. McKenzie Daniel,  
 DVM, DABVP  
 (Canine and Feline)

The information and recommendations provided are based on the images presented by the referring veterinarian/sonographer. No evaluation can be communicated regarding pathology that was not visible in the image/video clips provided.

Thank you for this referral. If the clinical or image interpretation does not parallel your findings or if I can be of any further assistance, please contact me.

**IMAGING PERFORMED BY**

Meghan Morse

R. McKenzie Daniel, DVM, DABVP (Canine/Feline Practice)  
[info@sonopath.com](mailto:info@sonopath.com)

**HOSPITAL NAME**

East Fishkill Animal Hospital

**REFERRING VET**

Dr Baffi

**INVOICE**

23003

**DATE**

11/21/2025